

# Neighborhood Access to Arts Events: Survey Findings

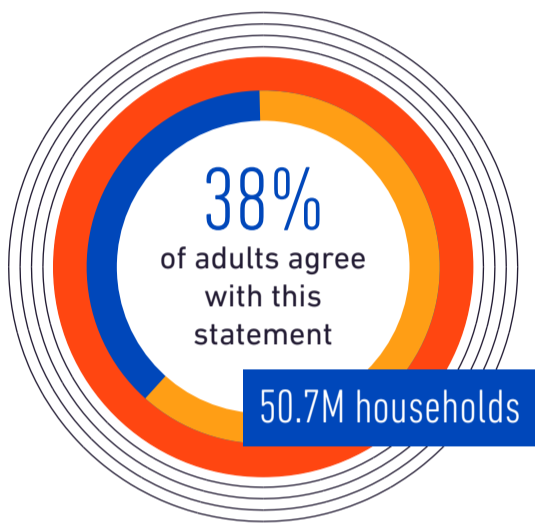

The National Endowment for the Arts worked with the U.S. Department of Housing and Urban Development to produce a survey to better understand the impact of arts and cultural events on Americans' housing choices. Here are some highlights...

## Living "Conveniently Near" Arts and Cultural Events Is Important



### Those more likely to agree include

- ▶ Hispanics
- ▶ African Americans
- ▶ Naturalized or non-U.S. citizens
- ▶ Those who have never been married
- ▶ Women
- ▶ Adults aged 25-35 or 65-74 years old
- ▶ Renters

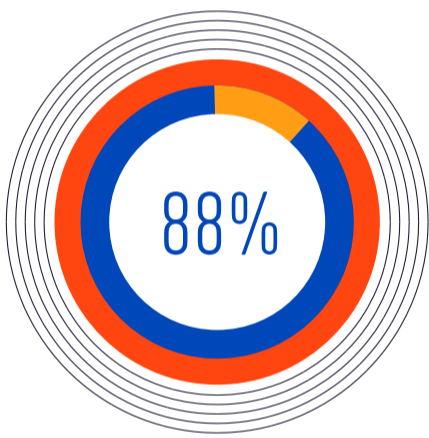

of those who believe living near arts events is important report satisfaction with their access to such events



## Do Arts and Cultural Events Improve Neighborhood Conditions?

Of adults who affirm the importance of living near arts and cultural events, the majority report the following benefits:

